

**TRAFFIC GUIDANCE SCHEME FOR EVENTS**

INSTALL DATE: 21ST MAY 2023  
INSTALL TIMES: 0900 - 2230  
CITY AND TYPE OF HVM AS PER RISK MANAGEMENT/HVM PLAN

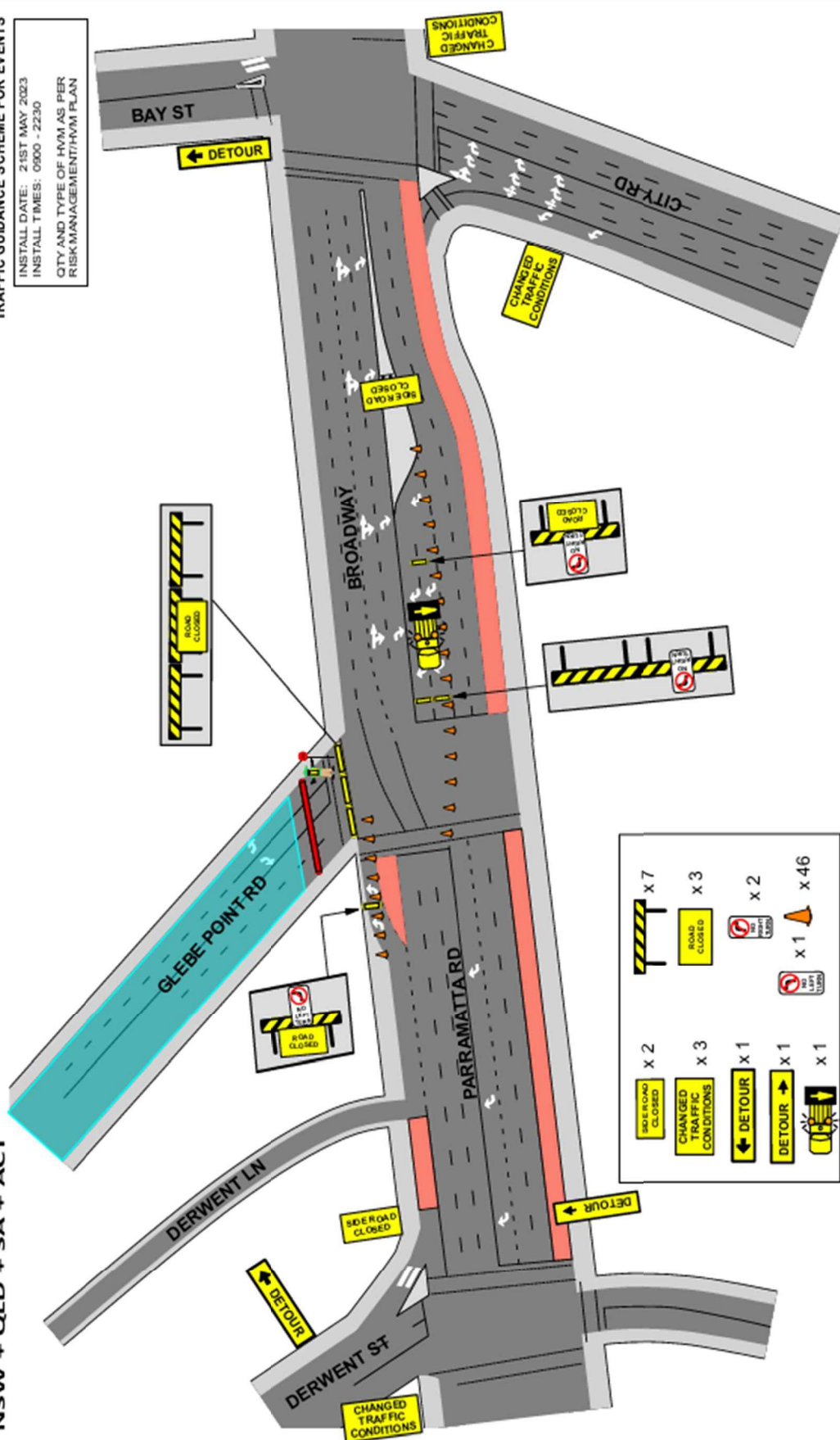

|                                                                                                                                                                                                                                                                                                                                                                                                                                                                                                                                                                                              |  |                                                                                                                                         |  |
|----------------------------------------------------------------------------------------------------------------------------------------------------------------------------------------------------------------------------------------------------------------------------------------------------------------------------------------------------------------------------------------------------------------------------------------------------------------------------------------------------------------------------------------------------------------------------------------------|--|-----------------------------------------------------------------------------------------------------------------------------------------|--|
| <p><b>NOTES:</b></p> <ol style="list-style-type: none"> <li>THIS TRAFFIC GUIDANCE SCHEME HAS BEEN DRAWN IN ACCORDANCE WITH AS 1162.3 AND TRAFFIC CONTROL AT WORKSITES MANUAL V01.</li> <li>SIGNS &amp; DEVICES ARE TO BE PLACED IN ACCORDANCE WITH THIS TGS MODIFICATION MAY BE MADE BY PERSONS HOLDING A RAS "TWI/TMP" QUALIFICATION ONLY.</li> <li>ALL SIGNS AND DEVICES USED MUST COMPLY WITH AUSTRALIA'S STANDARD AS 17423.</li> <li>TRAFFIC LIGHTS ARE TO BE USED IN ACCORDANCE WITH THE TGS MODIFICATION.</li> </ol> <p>UNAUTHORISED USE OF THIS DRAWING IS PROHIBITED © COPYRIGHT</p> |  | <p><b>PLAN NO:</b><br/>SSG-1</p> <p><b>VARIANE</b><br/>(A)</p> <p><b>TYPE:</b> TCP</p> <p><b>REV:</b> 3.0</p>                           |  |
| <p><b>COUNCIL:</b><br/>City of Sydney</p> <p><b>APPROVAL REQUIRED:</b><br/>LOCAL X<br/>STATE X<br/>OTHER</p>                                                                                                                                                                                                                                                                                                                                                                                                                                                                                 |  | <p><b>PROJECT:</b> SYDNEY STREETS<br/>Glebe Point Rd, Glebe</p> <p><b>DATE:</b> 15/2/2023</p> <p><b>ORIGINAL SIZE:</b> A4 LANDSCAPE</p> |  |
| <p><b>DRAWN BY:</b> KATERINA STEWART<br/><b>CONTR:</b> TCT 0039300</p> <p><i>K. Stewart</i></p>                                                                                                                                                                                                                                                                                                                                                                                                                                                                                              |  | <p><b>CLIENT:</b> City of Sydney</p> <p><b>CONTACT:</b> Glen Woodgar</p> <p><b>PHONE:</b> 0414 733 705</p>                              |  |
| <p><b>AUTHORISED BY:</b> KIERAN CATO<br/><b>SERT:</b></p> <p><i>Kieran Cato</i></p>                                                                                                                                                                                                                                                                                                                                                                                                                                                                                                          |  | <p><b>CONTACT:</b> NTS</p> <p><b>NTS</b></p>                                                                                            |  |

Local Government  
APPROVED CONTRACTOR

**NOTE**  
Cato Location Services Pty. do not accept responsibility of any traffic guidance scheme if the traffic management is not implemented by Cato Location Services P/L

**TRAFFIC GUIDANCE SCHEME FOR EVENTS**

INSTALL DATE: 21ST MAY 2023  
INSTALL TIMES: 0900 - 2230  
CITY AND TYPE OF HVM/AS PER RISK MANAGEMENT/HVM PLAN

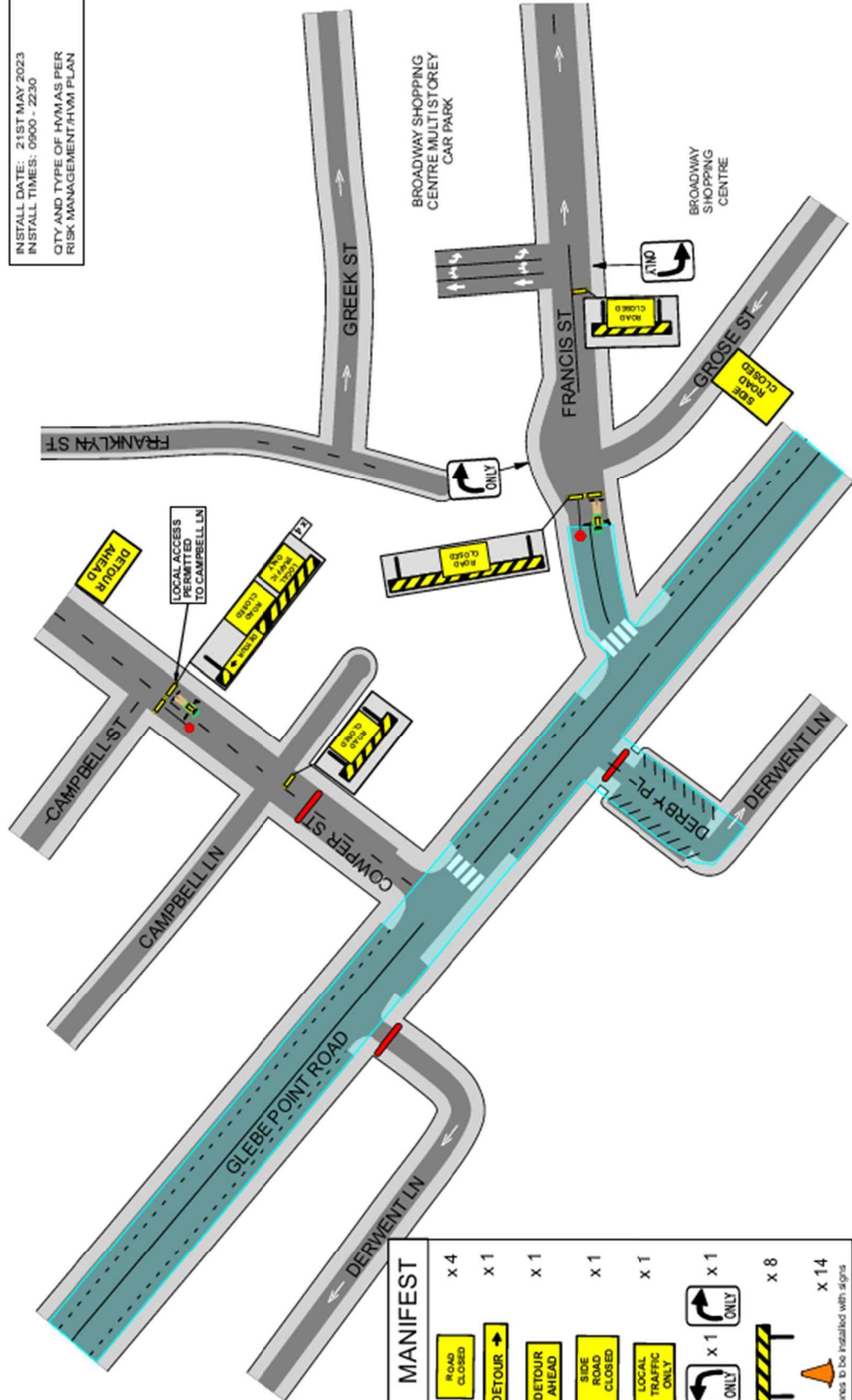

| MANIFEST | QUANTITY |
|----------|----------|
|          | x 4      |
|          | x 1      |
|          | x 1      |
|          | x 1      |
|          | x 1      |
|          | x 1      |
|          | x 8      |
|          | x 14     |

cones to be installed with signs



**NOTES:**  
1. THIS TRAFFIC GUIDANCE SCHEME HAS BEEN DRAWN IN ACCORDANCE WITH AS 1192.2:2010  
2. SIGNS AND DEVICES ARE TO BE PLACED IN ACCORDANCE WITH THIS TGA MODIFICATION MAY BE MADE BY PERSONS HOLDING A NSW 'TRIM' QUALIFICATION ONLY  
3. ALL SIGNS AND DEVICES USED MUST COMPLY WITH AUSTRALIAN STANDARD AS 1742.3  
4. THIS DOCUMENT IS COPYRIGHTED BY CATO LOCATION SERVICES PTY LTD. THIS DOCUMENT IS FOR THE EXCLUSIVE USE OF THE CLIENT. UNAUTHORIZED USE OF THIS DRAWING IS PROHIBITED.  
© COPYRIGHT

|                                                               |                                                                             |                                       |                                                            |                           |
|---------------------------------------------------------------|-----------------------------------------------------------------------------|---------------------------------------|------------------------------------------------------------|---------------------------|
| <b>COUNCIL:</b><br>City of Sydney                             | <b>DRAWN BY:</b><br>KATERINA STEWART<br>SER: TCT 0039900<br>CRT: K. Stewart | <b>DATE:</b><br>15/02/2023            | <b>PROJECT:</b><br>SYDNEY STREETS<br>Glebe Point Rd, Glebe | <b>PLAN NO.:</b><br>SSG-2 |
| <b>APPROVAL REQUIRED:</b><br>LOCAL: X<br>STATE: X<br>OTHER: X | <b>AUTHORISED BY:</b><br>KIERAN CATO<br>SER: TCT 0040880<br>CRT: K. Stewart | <b>ORIGINAL SIZE:</b><br>A4 LANDSCAPE | <b>CLIENT:</b><br>City of Sydney                           | <b>VARIANTE:</b><br>(A)   |
|                                                               |                                                                             | <b>CONTRACT:</b><br>Glen Woolgar      | <b>PHONE:</b><br>0414 733 705                              | <b>TYPE:</b><br>TCP       |
|                                                               |                                                                             |                                       |                                                            | <b>REV:</b><br>2.0        |



**NOTE**  
Local Government Services P/L do not accept responsibility for any traffic guidance signs if the traffic management is not implemented by Cato Location Services P/L.

Local Government  
APPROVED CONTRACTOR

**TRAFFIC GUIDANCE SCHEME FOR EVENTS**

- x 2
- x 4
- x 10
- x 4
- x 2
- x 1
- x 20  
cones to be installed with signs

INSTALL DATE: 21ST MAY 2023  
INSTALL TIMES: 0900 - 2230  
QTY AND TYPE OF HVM AS PER RISK MANAGEMENT/HVM PLAN

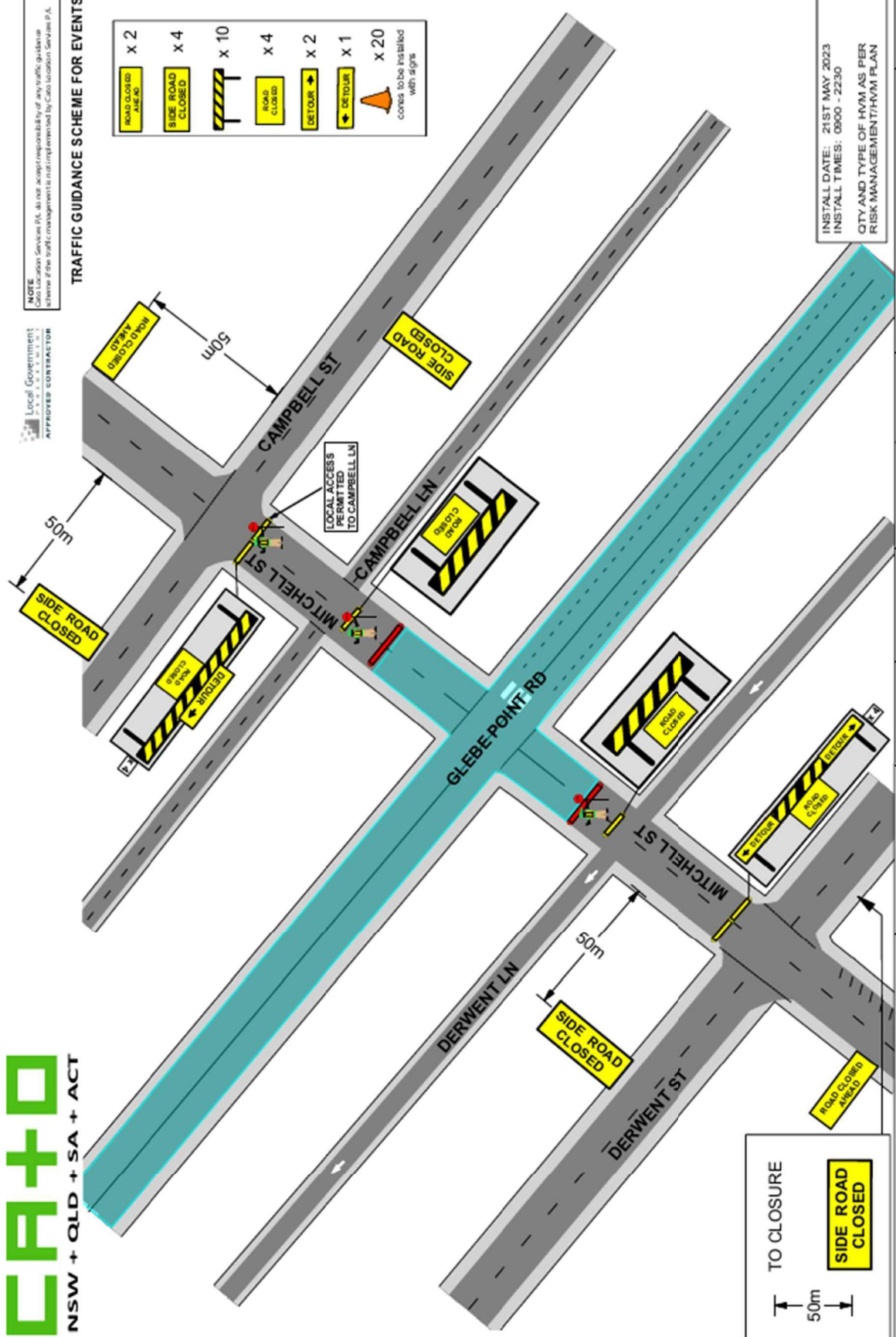

TO CLOSURE  
50m

|                                                                                                                                                  |                                               |                                                                                                                                                                                                                                                                                                                                                                                                                                                                                                                                                                                     |                                       |                                   |  |
|--------------------------------------------------------------------------------------------------------------------------------------------------|-----------------------------------------------|-------------------------------------------------------------------------------------------------------------------------------------------------------------------------------------------------------------------------------------------------------------------------------------------------------------------------------------------------------------------------------------------------------------------------------------------------------------------------------------------------------------------------------------------------------------------------------------|---------------------------------------|-----------------------------------|--|
|                                                                                                                                                  |                                               | <p><b>NOTE:</b></p> <p>1. THIS TRAFFIC GUIDANCE SCHEME HAS BEEN DRAWN IN ACCORDANCE WITH AS 1162.3 AND TRAFFIC CONTROL TO PROTECT THE PUBLIC FROM UNLAWFUL AND UNREASONABLE OBSTRUCTION OF TRAFFIC.</p> <p>2. ALL SIGNS AND DEVICES USED MUST COMPLY WITH THE LOGO QUALIFICATION ONLY.</p> <p>3. ALL SIGNS AND DEVICES USED MUST COMPLY WITH AUSTRALIA STANDARD AS 1742.3.</p> <p>4. THIS DOCUMENT IS COPYRIGHT / PROPERTY OF CATO LOGISTICS PTY LTD. THIS DRAWING SHALL ONLY BE USED FOR THE PURPOSE FOR WHICH IT IS INTENDED. UNAUTHORISED USE OF THIS DRAWING IS PROHIBITED.</p> |                                       | <p>© COPYRIGHT</p>                |  |
| <p>COUNCIL<br/>City of Sydney</p>                                                                                                                | <p>DRAWN BY<br/>KATERINA STEWART<br/>SERT</p> | <p>AUTHORISED BY<br/>KIERAN CATO<br/>SERT</p>                                                                                                                                                                                                                                                                                                                                                                                                                                                                                                                                       | <p>DATE<br/>15/02/2023</p>            | <p>PROJECT<br/>SYDNEY STREETS</p> |  |
| <p>APPROVAL REQUIRED:<br/>LOCAL <input checked="" type="checkbox"/> STATE <input checked="" type="checkbox"/> OTHER <input type="checkbox"/></p> | <p>CBRT<br/>TCT 0039300</p>                   | <p>CBRT<br/>TCT 0040880</p>                                                                                                                                                                                                                                                                                                                                                                                                                                                                                                                                                         | <p>ORIGINAL SIZE<br/>A4 LANDSCAPE</p> | <p>CLIENT<br/>City of Sydney</p>  |  |
| <p>PLAN NO:<br/><b>SSG-3</b></p>                                                                                                                 |                                               | <p>VARIANT<br/><b>(A)</b></p>                                                                                                                                                                                                                                                                                                                                                                                                                                                                                                                                                       |                                       | <p>PHONE<br/>0414 733 705</p>     |  |
| <p>TYPE: <b>TCP</b></p>                                                                                                                          |                                               | <p>REV: <b>3.0</b></p>                                                                                                                                                                                                                                                                                                                                                                                                                                                                                                                                                              |                                       |                                   |  |

**TRAFFIC GUIDANCE SCHEME FOR EVENTS**

| MANIFEST |      |
|----------|------|
|          | x 3  |
|          | x 5  |
|          | x 3  |
|          | x 4  |
|          | x 1  |
|          | x 1  |
|          | x 1  |
|          | x 9  |
|          | x 30 |

cones to be installed with signs

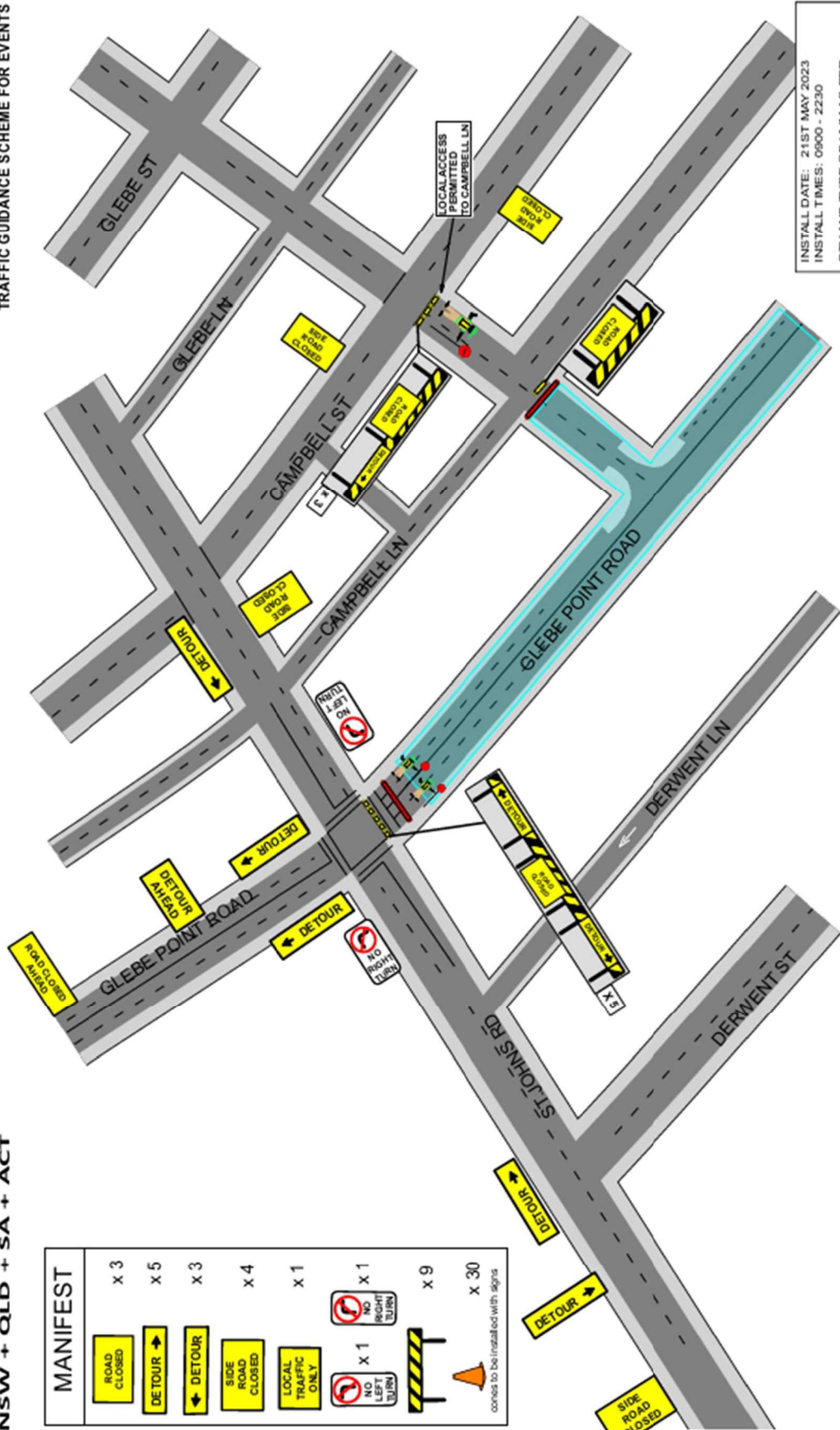

INSTALL DATE: 21ST MAY 2023  
INSTALL TIMES: 0900 - 2230  
CITY AND TYPE OF HVMS PER RISK MANAGEMENT/HVMI/PLAN

|                                                                                                                                                                                                                                                                                                                                                                                                                                                                                                        |                                                     |                     |                                                |           |                                                 |                           |                                                |                        |                                                  |                        |                              |               |  |
|--------------------------------------------------------------------------------------------------------------------------------------------------------------------------------------------------------------------------------------------------------------------------------------------------------------------------------------------------------------------------------------------------------------------------------------------------------------------------------------------------------|-----------------------------------------------------|---------------------|------------------------------------------------|-----------|-------------------------------------------------|---------------------------|------------------------------------------------|------------------------|--------------------------------------------------|------------------------|------------------------------|---------------|--|
|                                                                                                                                                                                                                                                                                                                                                                                                                                                                                                        | COUNCIL: City of Sydney<br>APPROVAL REQUIRED: LOCAL |                     | DRAWN BY: KATERINA STEWART<br>CBT: TCT 0039300 |           | AUTHORIZED BY: KIERAN CATO<br>SERT: TCT 0040880 |                           | DATE: 15/2/2023<br>ORIGINAL SIZE: A4 LANDSCAPE |                        | PROJECT: SYDNEY STREETS<br>GLEBE POINT RD, GLEBE |                        | PLAN NO: SSG-4<br>URRANE (A) |               |  |
|                                                                                                                                                                                                                                                                                                                                                                                                                                                                                                        | STATE: X<br>OTHER:                                  |                     | DRAWN BY: K. Stewart                           |           | AUTHORIZED BY: Kieran Cato                      |                           | DATE: 15/2/2023                                |                        | PROJECT: SYDNEY STREETS<br>GLEBE POINT RD, GLEBE |                        | PLAN NO: SSG-4<br>URRANE (A) |               |  |
| NOTES:<br>1. THIS TRAFFIC GUIDANCE SCHEME HAS BEEN DRAWN IN ACCORDANCE WITH AS 1162.2:2010<br>'TRAFFIC CONTROL AT WORKSITES' MANUAL V01.<br>2. SIGNS & DEVICES ARE TO BE PLACED IN ACCORDANCE WITH THIS TGS. MODIFICATION MAY BE MADE BY PERSONS HOLDING A RBS 'TRIPLET' QUALIFICATION ONLY.<br>3. THIS TRAFFIC GUIDANCE SCHEME IS THE PROPERTY OF CITO LOGISTICS PTY LTD. THE DRAWING SHALL ONLY BE USED FOR THE PURPOSE FOR WHICH IT IS INTENDED.<br>UNAUTHORIZED USE OF THIS DRAWING IS PROHIBITED. |                                                     | PHONE: 0414 733 705 |                                                | TYPE: RD/ |                                                 | RISK MANAGEMENT/HVMI/PLAN |                                                | CLIENT: City of Sydney |                                                  | CONTRACT: Glen Woolgar |                              | TYPE: TCP 3.0 |  |

INSTALL DATE: 21ST MAY 2023  
INSTALL TIMES: 0600 - 2230  
QTY AND TYPE OF HVM AS PER  
RISK MANAGEMENT/HVM PLAN

Local Government  
APPROVED CONTRACTOR

NOTE  
Cato Location Services Pty do not accept responsibility of any traffic guidance  
wherein fibre traffic management is not implemented by Cato Location Services Pty

**TRAFFIC GUIDANCE SCHEME FOR EVENTS**

| MANIFEST |      |
|----------|------|
|          | x 11 |
|          | x 11 |
|          | x 2  |

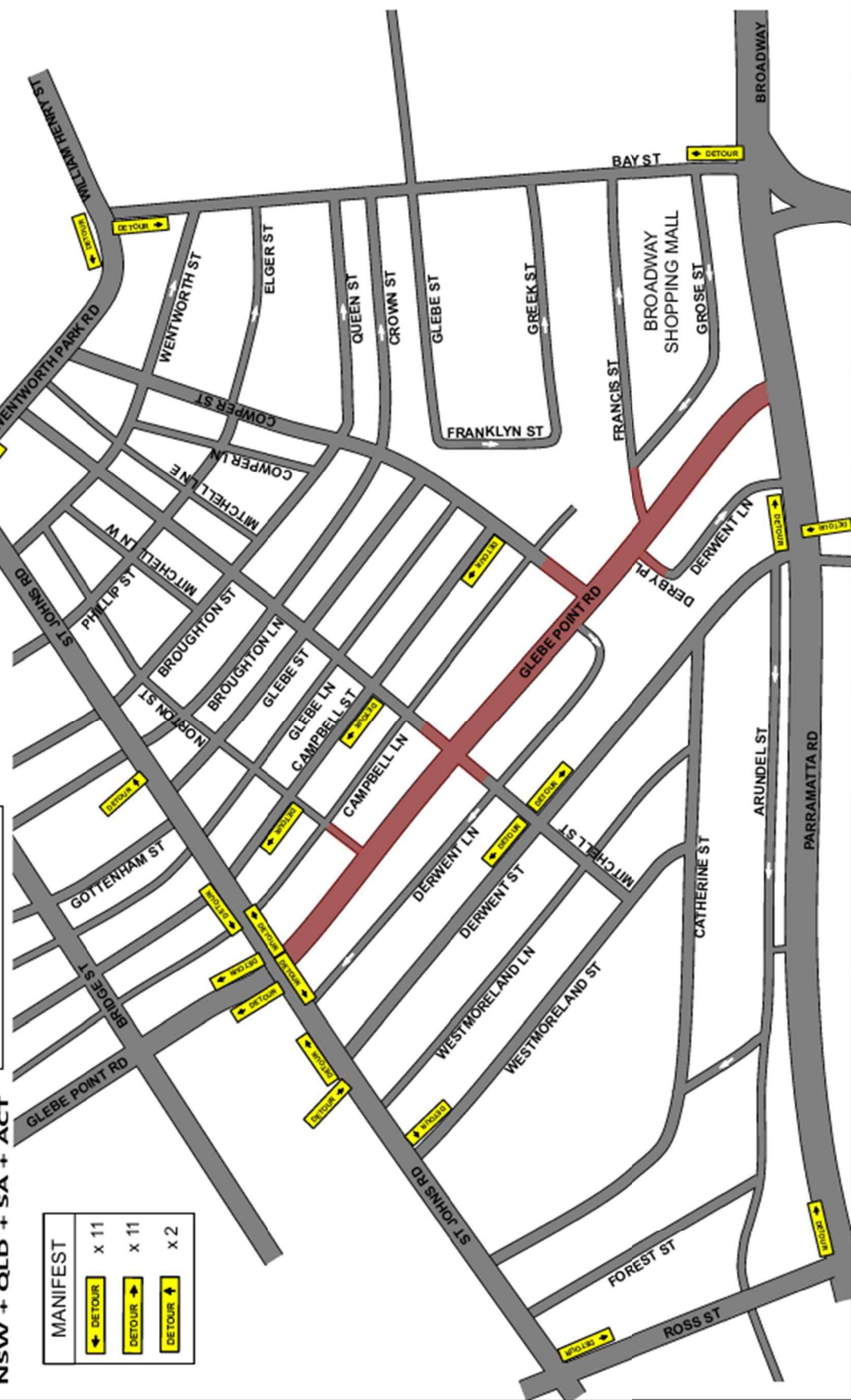

**NOTES:**

- THIS TRAFFIC GUIDANCE SCHEME HAS BEEN DRAWN IN ACCORDANCE WITH AS 1162.3 AND THIS PLAN SHOULD BE PLACED IN ACCORDANCE WITH THIS TGS MODIFICATION MAY BE MADE BY PERSONS HOLDING A RAS "TRAMP" QUALIFICATION ONLY
- ALL SIGNS AND DEVICES USED MUST COMPLY WITH AUSTRALIAN STANDARDS AS 17423
- THIS DOCUMENT IS COPYRIGHT © CFA+D. ALL RIGHTS RESERVED. UNAUTHORIZED USE OF THIS DRAWING IS PROHIBITED.

**MANIFEST**

|        |      |
|--------|------|
| DETOUR | x 11 |
| DETOUR | x 11 |
| DETOUR | x 2  |

**PROJECT:** SYDNEY STREETS  
**SYDNEY STREETS**  
Glebe Point Rd, Glebe

**DATE:** 15/2/2023

**AUTHORISED BY:** KIERAN CATO

**DRAWN BY:** KATERINA STEWART

**COUNCIL:** City of Sydney

**APPROVAL REQUIRED:** LOCAL X STATE X OTHER

**CLIENT:** City of Sydney

**ORIGINAL SIZE:** A4 LANDSCAPE

**SCALE:** TCT 0040880

**CONTRACT:** Glen Woolgar

**PHONE:** 0414 733 705

**PLAN NO:** SSG-5

**WARRANT:** (A)

**TYPE:** TCP

**REV:** 1.0

**NTS**

**© COPYRIGHT**